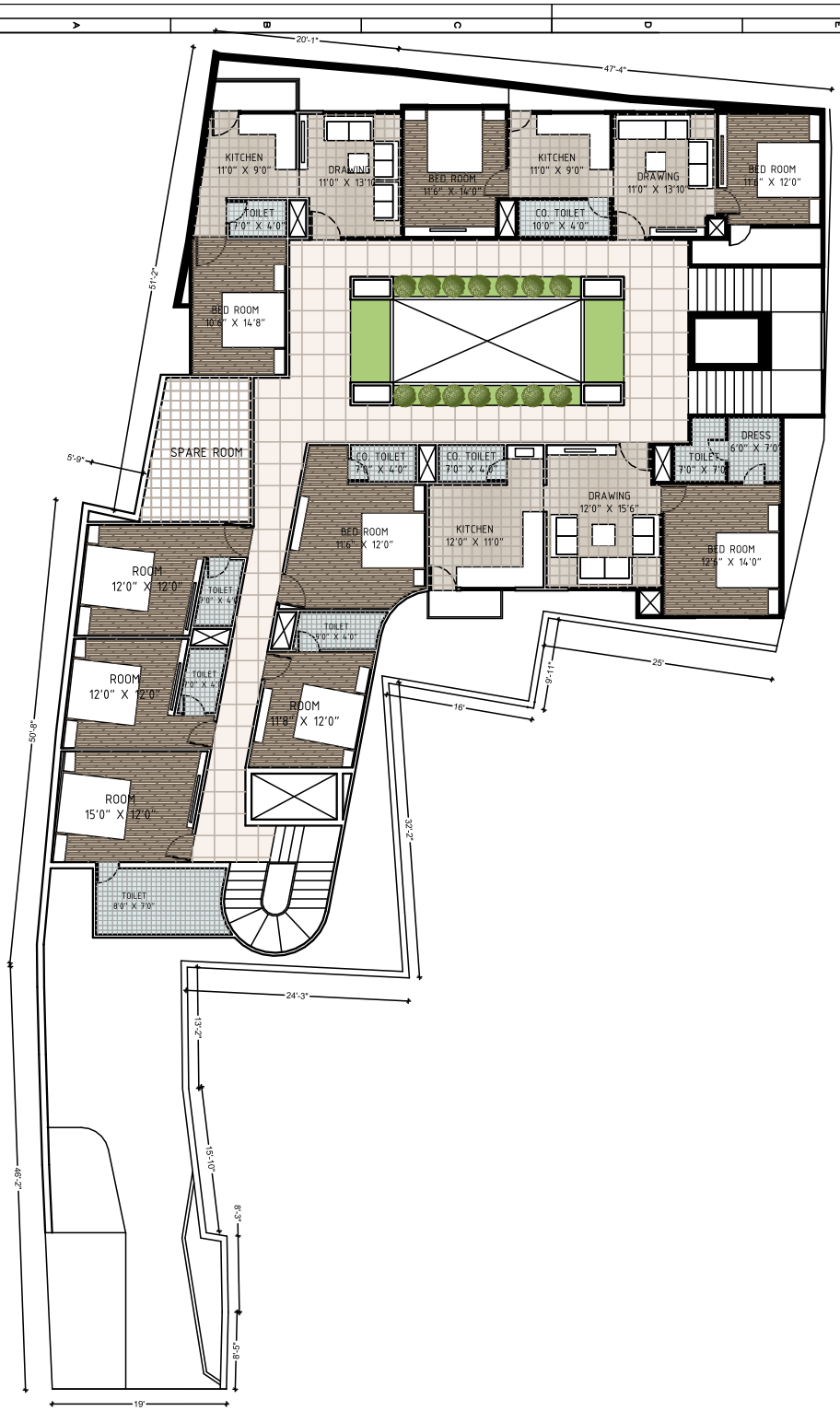

CLIENT	PATIDAR SIR JI	DRG. NO.	DC-2107-PL-01
PROJECT	COMMERCIAL COMPLEX G+3	SIZE	A3 (SHEET-1)
LOCATION	GUNA (M.P.)	DATE	30-06-2020
THIRED FLOOR PLAN		DESIGN BY	S.PAL

DREAM CREATION
ENGINEER & ARCHITECTS
RESIDENTIAL, COMMERCIAL, INDUSTRIAL

Add.:- 1A, First Floor Manoramaganj
Near Gita Bhawan Square, Behind
Vishesh Hospital, Indore (M.P.)
e-mail: shrik.pal@gmail.com
Cell: 0-9827389978, 0-9993089978

Rev. 0